

**OREGON INVENTORY OF HISTORIC PROPERTIES
HISTORIC RESOURCE INVENTORY FORM**

HISTORIC NAME: Surman Chandler Residence DATE OF CONSTRUCTION: 1911-12
COMMON NAME: _____ ORIGINAL USE: Residence
ADDRESS: 304 Caufield Street PRESENT USE: Residence
OWNER: Dennis & Kathleen Phillips, ARCH./BLDR.: Unknown
304 Caufield Street STYLE: Bungalow
T/R/S: 2-2E-32CC TAX LOT: 5800 BLDG. STRUC. DIST. SITE OBJ. (CIRCLE)
ADDITION: Pleasant Place THEME: Architecture, 20th Century
LOT: 1, 2, pt. 4 BLOCK: 5 QUAD: Oregon City

PLAN TYPE/SHAPE: Square NO. OF STORIES: 2
FOUNDATION MATERIAL: Concrete BASEMENT (Y/N): No
ROOF FORM & MATERIALS: Gable roof with wide overhang. Shed-roof wall dormer. Composition.
WALL CONSTRUCTION: Wood STRUCTURAL FRAME: Stud
PRIMARY WINDOW TYPE: One-over-one double-hung with architrave molding.
SURFACING MATERIALS: Bevel siding.
DECORATIVE FEATURES: Recessed porch w/ Doric columns. Sunporch on north elevation running
OTHER: full width of front. Exposed scroll-cut rafters and diagonal purlins and braces.
CONDITION: EXCELLENT _____ GOOD X FAIR _____ DETERIORATED _____ MOVED _____ (date)
EXTERIOR ALTERATIONS/ADDITIONS (dated): Alterations unknown.

NOTEWORTHY LANDSCAPE FEATURES: Mature shrubs and evergreens.

ASSOCIATED STRUCTURES: None.

KNOWN ARCHAEOLOGICAL FEATURES: None.

GEOGRAPHIC SETTING: Occupies a large corner lot at the intersection of Caufield Street and Latourette Street. This is a somewhat secluded residential area tucked between heavily traveled Molalla Avenue and Linn Avenue. Only other landmark building in the vicinity is at 426 Dimick Street (Welch Residence, c. 1891).

STATEMENT OF SIGNIFICANCE: (Historical and/or architectural importance, dates, events, persons, contexts): No biographical information was found on Surman Chandler, the first owner of this house. The house is significant because of its architectural features and prominent position in the area.

SOURCES: Interview with Dennis Phillips, by Jane Altier, 1983.

NEGATIVE NO: Roll H, #5, 6
SLIDE NO: _____

RECORDED BY: Jane Altier
DATE: 1983

SHPO INVENTORY NO.: _____

OREGON INVENTORY OF HISTORIC PROPERTIES
HISTORIC RESOURCE INVENTORY FORM - TWO

NAME: Surman Chandler Residence

T/R/S: 2-2E-32CC TAX LOT 5800

ADDRESS: 304 Caufield Street

QUADRANGLE: Oregon City

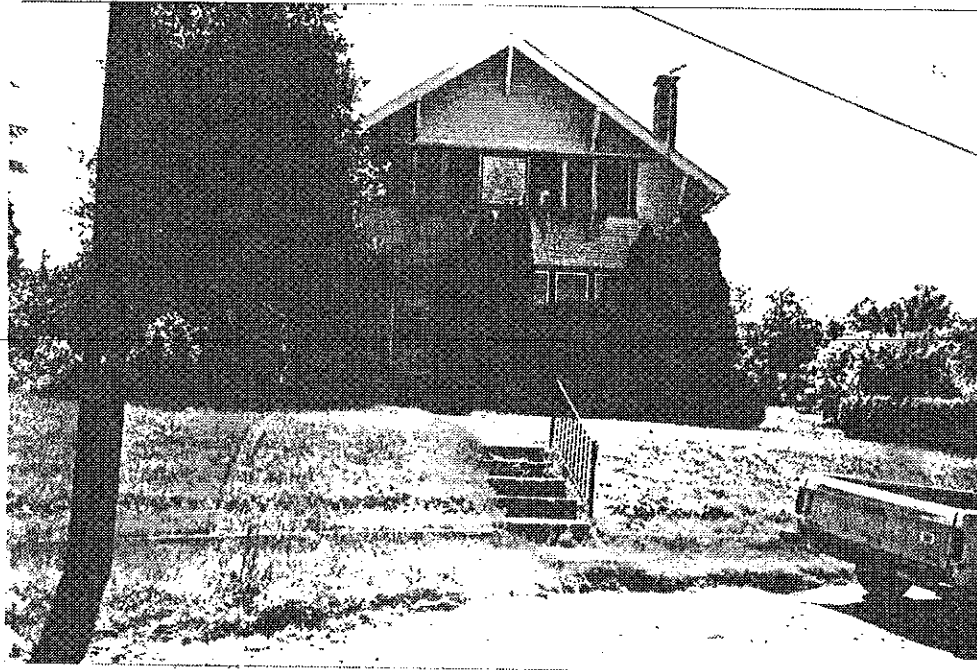

NEGATIVE NO. Roll H, #5, 6

SLIDE NO. _____

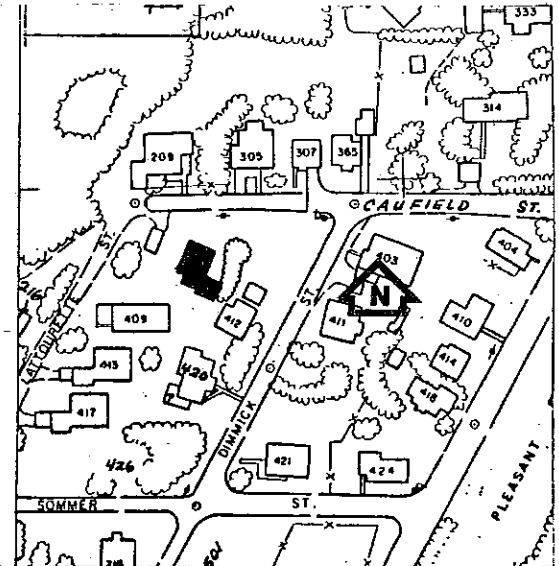
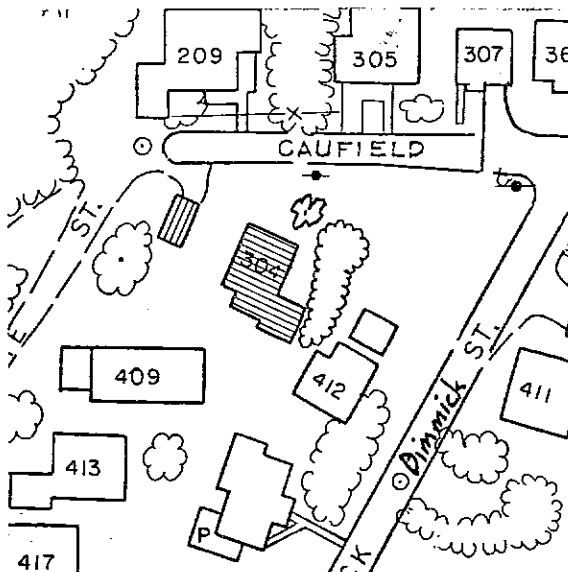

GRAPHIC AND PHOTO SOURCES: Base Map of Oregon City, 1987.
Oregon City Planning Department Photograph, 1987.

SHPO INVENTORY NO.: _____